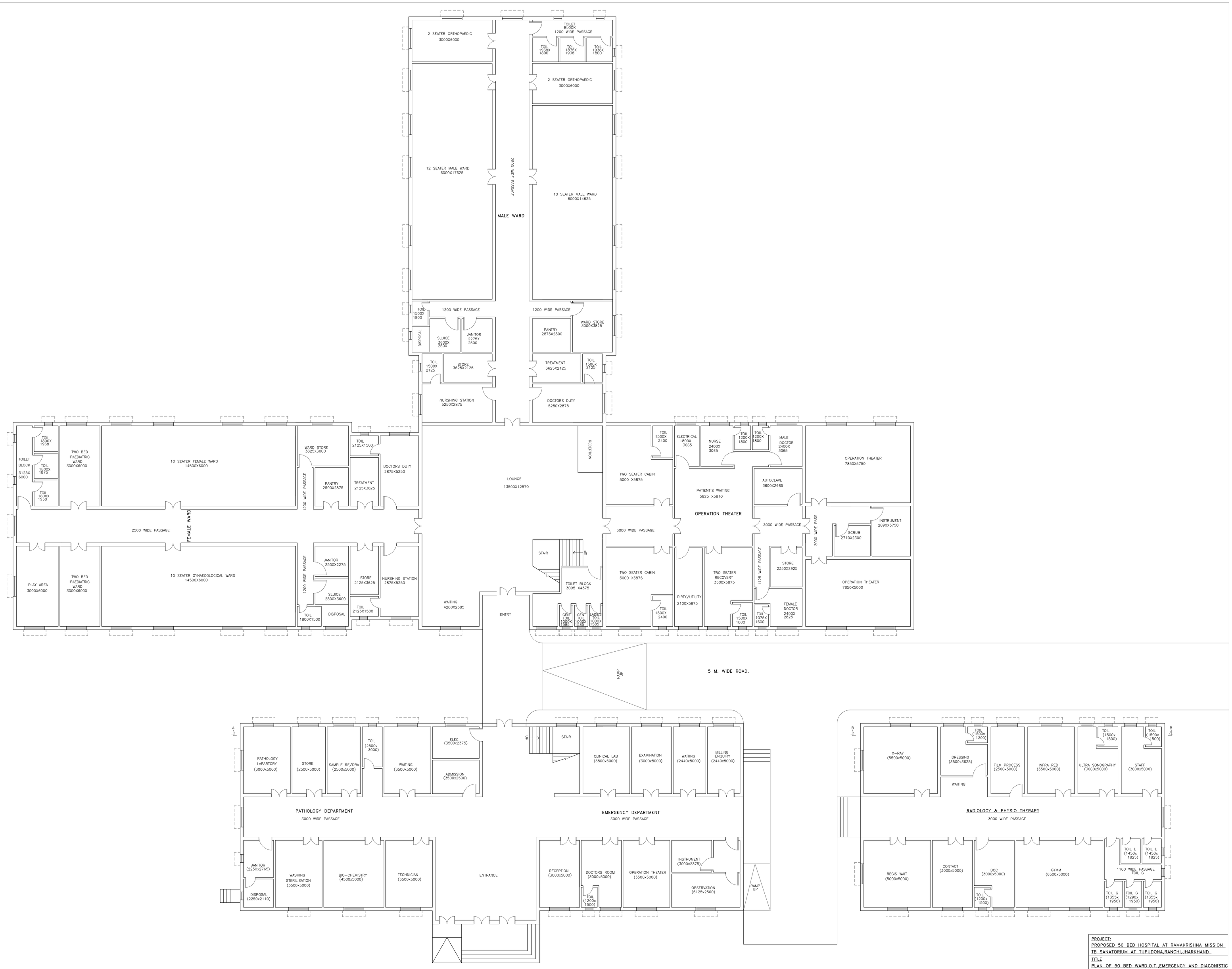

PLAN OF 50 BED HOSPITAL WARD,OPERATION THEATER,EMERGENCY,PATHOLOGY,RADIOLOGY AND PHISYOTHERAPY BLOCK

PROJECT:
PROPOSED 50 BED HOSPITAL AT RAMAKRISHNA MISSION TB SANATORIUM AT TUPUDONA,RANCHI,JHARKHAND

TITLE
PLAN OF 50 BED WARD,O.T.,EMERGENCY AND DIAGONISTIC BLOCKS.

PREPARED BY:
PLANNING AND ENGINEERING CONSULTANT
96 D IBRAHIMPUR ROAD,CALCUTTA-32

SCALE	DATE	DRAWING No.PEC/RKM/RAN/HOS/SK-01
1:100	1.06.15	